



TOWN OF FRANKLIN
34 MAIN STREET, PO BOX 206
FRANKLIN, ME 04634

PREPARED BY:
AERIAL SURVEY AND PHOTO, INC.
546 AIRPORT ROAD PO BOX 659
NORRIDGEWOCK, MAINE 04957
TEL: 207 634-2006

MAINE STATE PLANE COORDINATE GRID
EAST ZONE; NAD 1983; US SURVEY FEET
BASE IMAGERY; SPRING 2004 STATE OF MAINE
DIGITAL ORTHOPHOTOGRAPHY

NOTES:

- THIS MAP IS FOR ASSESSMENT PURPOSES ONLY AND IS NOT INTENDED FOR PROPERTY CONVEYANCE OR LEGAL DESCRIPTION.
- BUILDING OUTLINES APPEARING ON THIS MAP MAY BE APPROXIMATE IN SIZE AND SHAPE. BUILDING OUTLINES REPRESENTED BY DASHED LINE TYPES ARE APPROXIMATE IN SIZE, SHAPE, AND LOCATION.

MAP LEGEND	
PARCEL NUMBER	17
BOUNDARY DIMENSION	161.21'
PARCEL AREA	2.47 AC
MATCHLINE AND LABEL	P/D MAP LOT
SUBDIVISION LOT NUMBER	⑩
BUILDING FOOTPRINT	
RIGHT OF WAY/EASE	
WATER LINE	
WETLAND EDGE	
ADJACENT MAP NUMBER	M14

M7

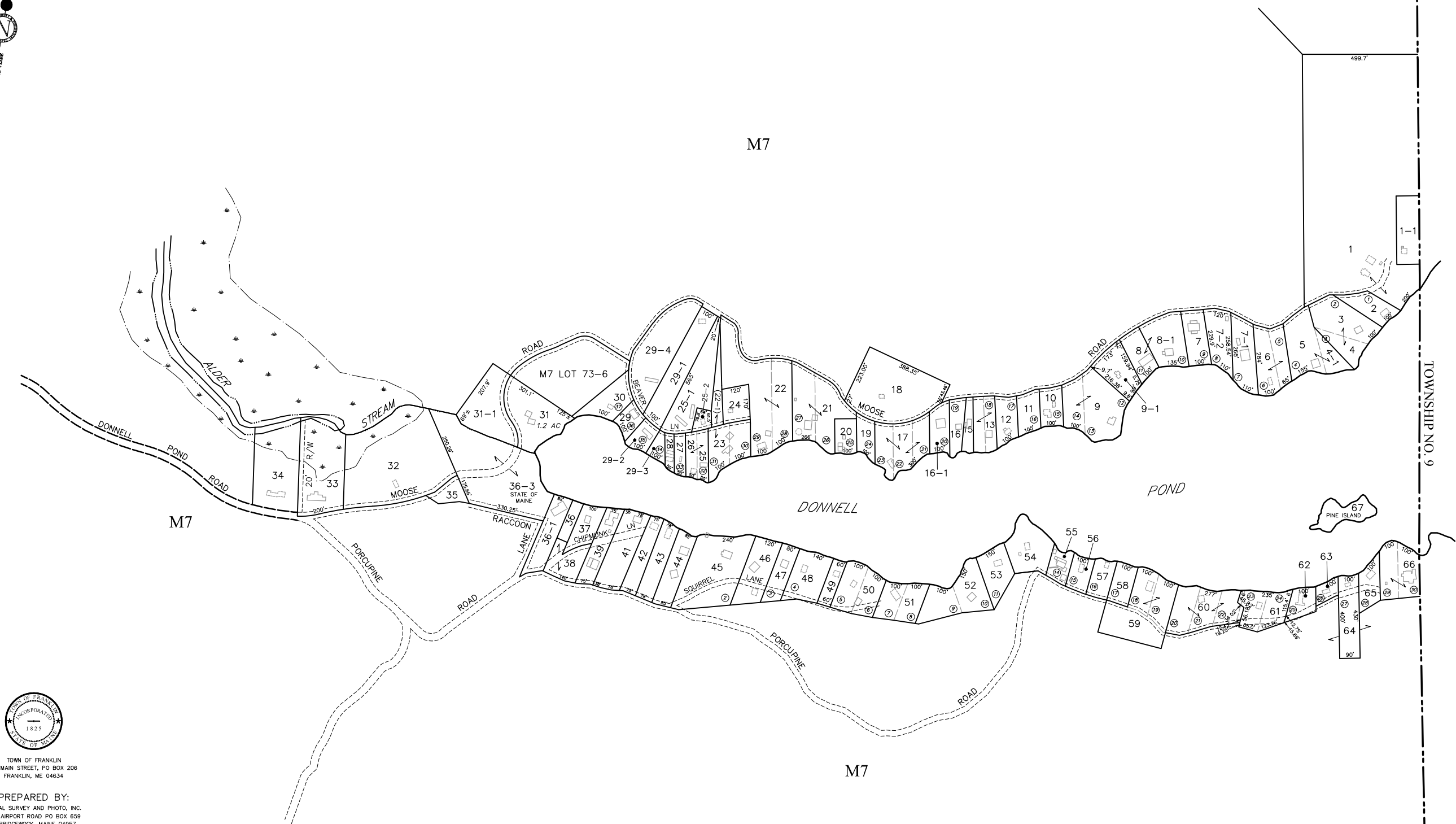

TOWNSHIP NO. 9

M7

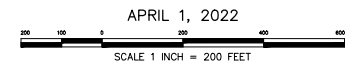

PROPERTY MAP
TOWN OF FRANKLIN
HANCOCK COUNTY, MAINE