

PREPARED BY:
 AERIAL SURVEY AND PHOTO, INC.
 546 AIRPORT ROAD PO BOX 659
 NORRIDGEWOCK, MAINE 04957
 TEL: 207 634-2006

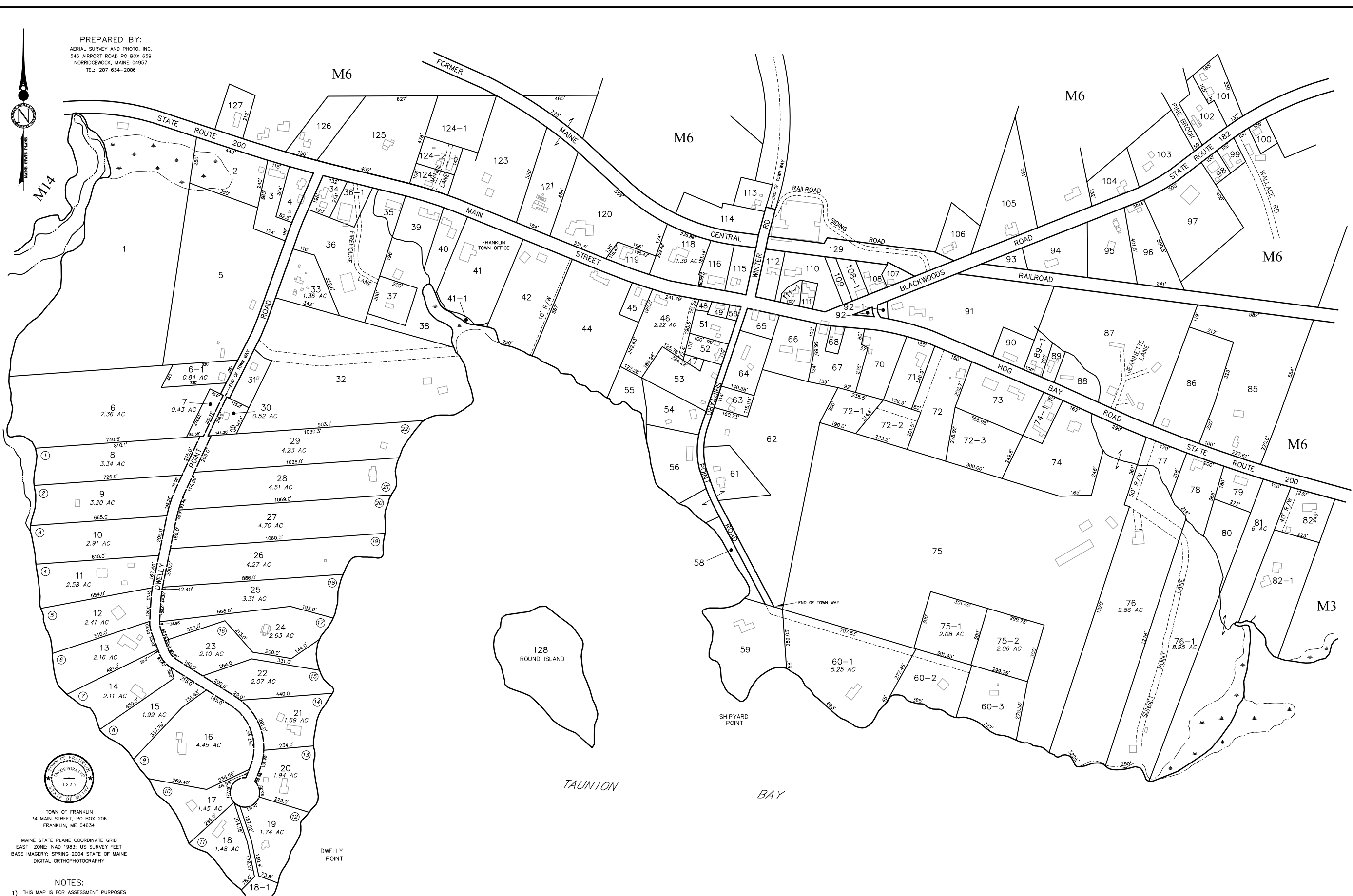

TOWN OF FRANKLIN
 34 MAIN STREET, PO BOX 206
 FRANKLIN, ME 04634

MAINE STATE PLANE COORDINATE GRID
 EAST ZONE; NAD 1983; US SURVEY FEET
 BASE IMAGERY; SPRING 2004 STATE OF MAINE
 DIGITAL ORTHOPHOTOGRAPHY

NOTES:

- THIS MAP IS FOR ASSESSMENT PURPOSES ONLY AND IS NOT INTENDED FOR PROPERTY CONVEYANCE OR LEGAL DESCRIPTION.
- BUILDING OUTLINES APPEARING ON THIS MAP MAY BE APPROXIMATE IN SIZE AND SHAPE. BUILDING OUTLINES REPRESENTED BY DASHED LINE TYPES ARE APPROXIMATE IN SIZE, SHAPE, AND LOCATION.

MAP LEGEND	
PARCEL NUMBER	17
BOUNDARY DIMENSION	181.21'
PARCEL AREA	2.47 AC
MATCHLINE AND LABEL	P/O MAP LOT
SUBDIVISION LOT NUMBER	19
BUILDING FOOTPRINT.....	
RIGHT OF WAY/EASE.....	
WATER LINE	
WETLAND EDGE	
ADJACENT MAP NUMBER	M14

APRIL 1, 2022
 SCALE 1 INCH = 200 FEET

PROPERTY MAP
TOWN OF FRANKLIN
 HANCOCK COUNTY, MAINE