



TOWN OF FRANKLIN
34 MAIN STREET, PO BOX 206
FRANKLIN, ME 04834

PREPARED BY:
AERIAL SURVEY AND PHOTO, INC.
546 AIRPORT ROAD PO BOX 659
NORRIDGEWICK, MAINE 04957
TEL: 207 634-2006 FAX: 207 634-2008

MAINE STATE PLANE COORDINATE GRID
EAST ZONE; NAD 1983; US SURVEY FEET
BASE IMAGERY; SPRING 2004 STATE OF MAINE
DIGITAL ORTHOPHOTOGRAPHY

NOTES:

- 1) THIS MAP IS FOR ASSESSMENT PURPOSES ONLY AND IS NOT INTENDED FOR PROPERTY CONVEYANCE OR LEGAL DESCRIPTION.
- 2) BUILDING OUTLINES APPEARING ON THIS MAP MAY BE APPROXIMATE IN SIZE AND SHAPE. BUILDING OUTLINES REPRESENTED BY DASHED LINE TYPES ARE APPROXIMATE IN SIZE, SHAPE, AND LOCATION.

MAP LEGEND

PARCEL NUMBER	17	BUILDING FOOTPRINT	
BOUNDARY DIMENSION	161.21'	RIGHT OF WAY/EASE	
PARCEL AREA	2.47 AC	WATER LINE	
MATCHLINE AND LABEL	P/O MAP LOT	WETLAND EDGE	
SUBDIVISION LOT NUMBER	(7)	ADJACENT MAP NUMBER	M14

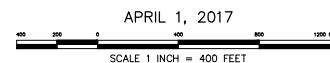

APRIL 1, 2017

PROPERTY MAP
TOWN OF FRANKLIN
HANCOCK COUNTY, MAINE

