



M7

M4A

SEE INSET

3600.0'

2788.3'

M7

LITTLE POND

1

666 AC
STATE OF MAINE

M3

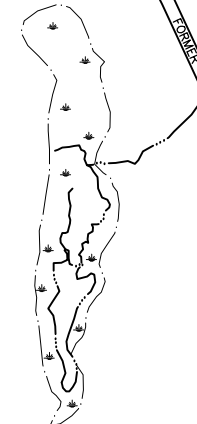

TOWN OF FRANKLIN
34 MAIN STREET, PO BOX 206
FRANKLIN, ME 04834

PREPARED BY:
AERIAL SURVEY AND PHOTO, INC.
546 AIRPORT ROAD PO BOX 659
NORRIDGEWOCK, MAINE 04957
TEL: 207 634-2006 FAX 207 634-2008

MAINE STATE PLANE COORDINATE GRID
EAST ZONE; NAD 1983; US SURVEY FEET
BASE IMAGERY: SPRING 2004 STATE OF MAINE
DIGITAL ORTHOPHOTOGRAPHY

NOTES:

- THIS MAP IS FOR ASSESSMENT PURPOSES ONLY AND IS NOT INTENDED FOR PROPERTY CONVEYANCE OR LEGAL DESCRIPTION.
- BUILDING OUTLINES APPEARING ON THIS MAP MAY BE APPROXIMATE IN SIZE AND SHAPE. BUILDING OUTLINES REPRESENTED BY DASHED LINE TYPES ARE APPROXIMATE IN SIZE, SHAPE, AND LOCATION.

MAP LEGEND

| | | | |
|------------------------------|-------------|--------------------------|-----|
| PARCEL NUMBER | 17 | BUILDING FOOTPRINT | |
| BOUNDARY DIMENSION | 161.21' | RIGHT OF WAY/EASE | |
| PARCEL AREA | 2.47 AC | WATER LINE | |
| MATCHLINE AND LABEL | P/O MAP LOT | WETLAND EDGE | |
| SUBDIVISION LOT NUMBER | ② | ADJACENT MAP NUMBER | M14 |

TOWNSHIP NO. 9

ROAD

SULLIVAN

2792.4'

ROAD

167.0'

ROAD

APRIL 1, 2017

SCALE 1 INCH = 400 FEET

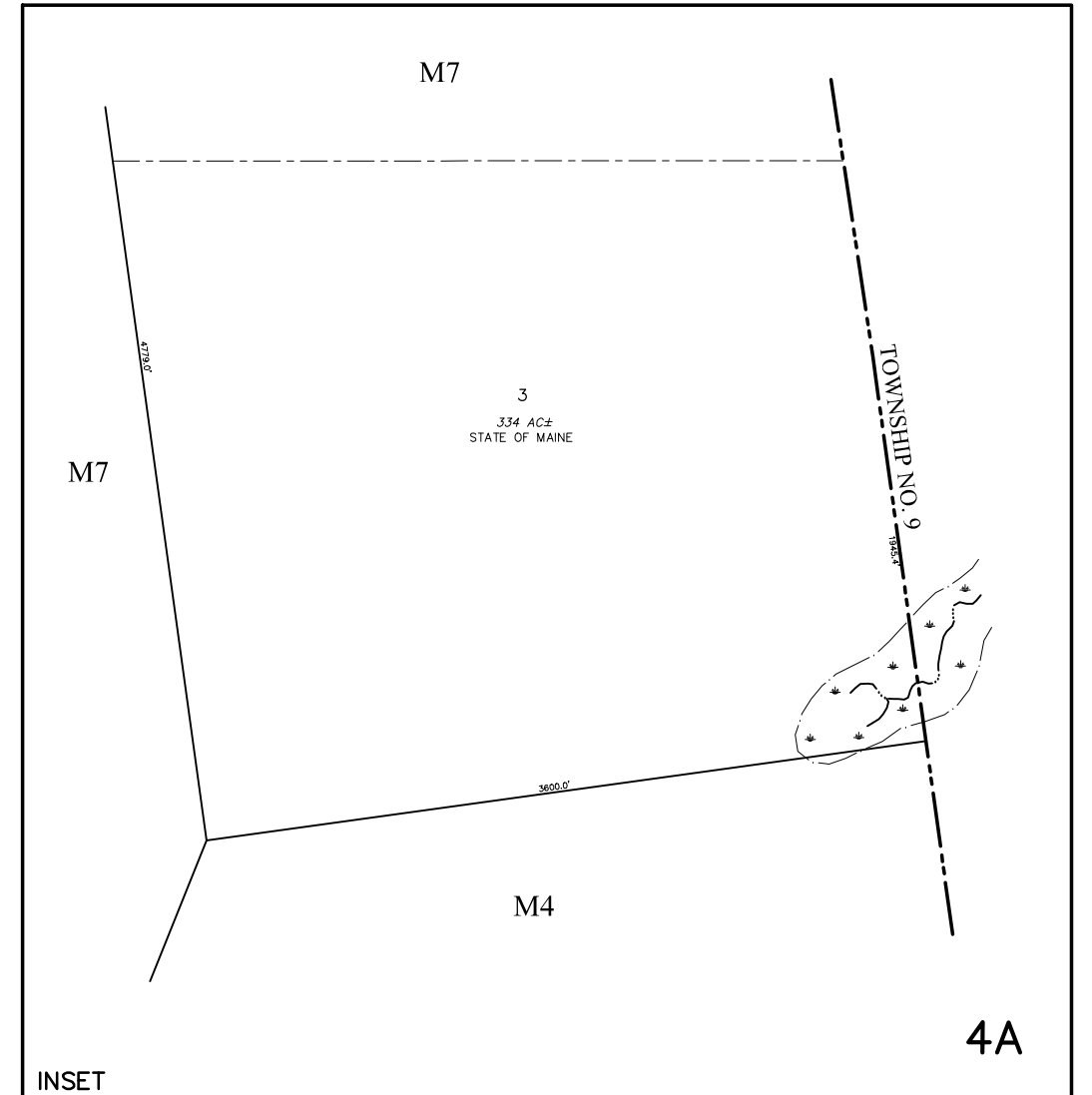

M7

3
334 AC±
STATE OF MAINE

M7

TOWNSHIP NO. 9

M4

4A

INSET